Au Revoir

Mélodie Romantique

PAR

Sydney Smith.

Ent. Sta. Hall. — Op 216 — Price 4s/-

London
J. B. Cramer & Co 201, Regent Street.

AU REVOIR.

MELODIE ROMANTIQUE.

par SYDNEY SMITH. Op.216.

Andante Cantabile.

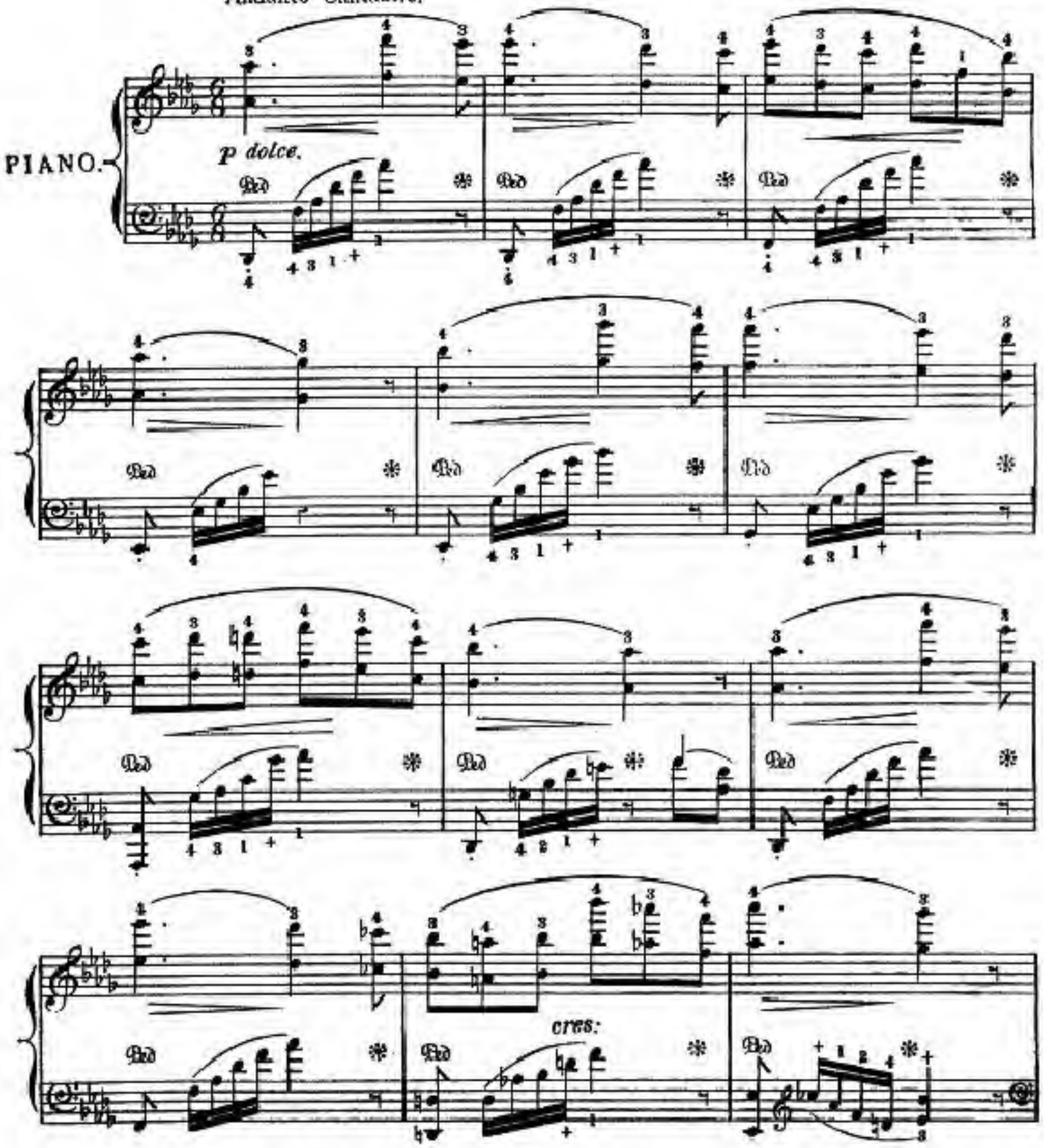

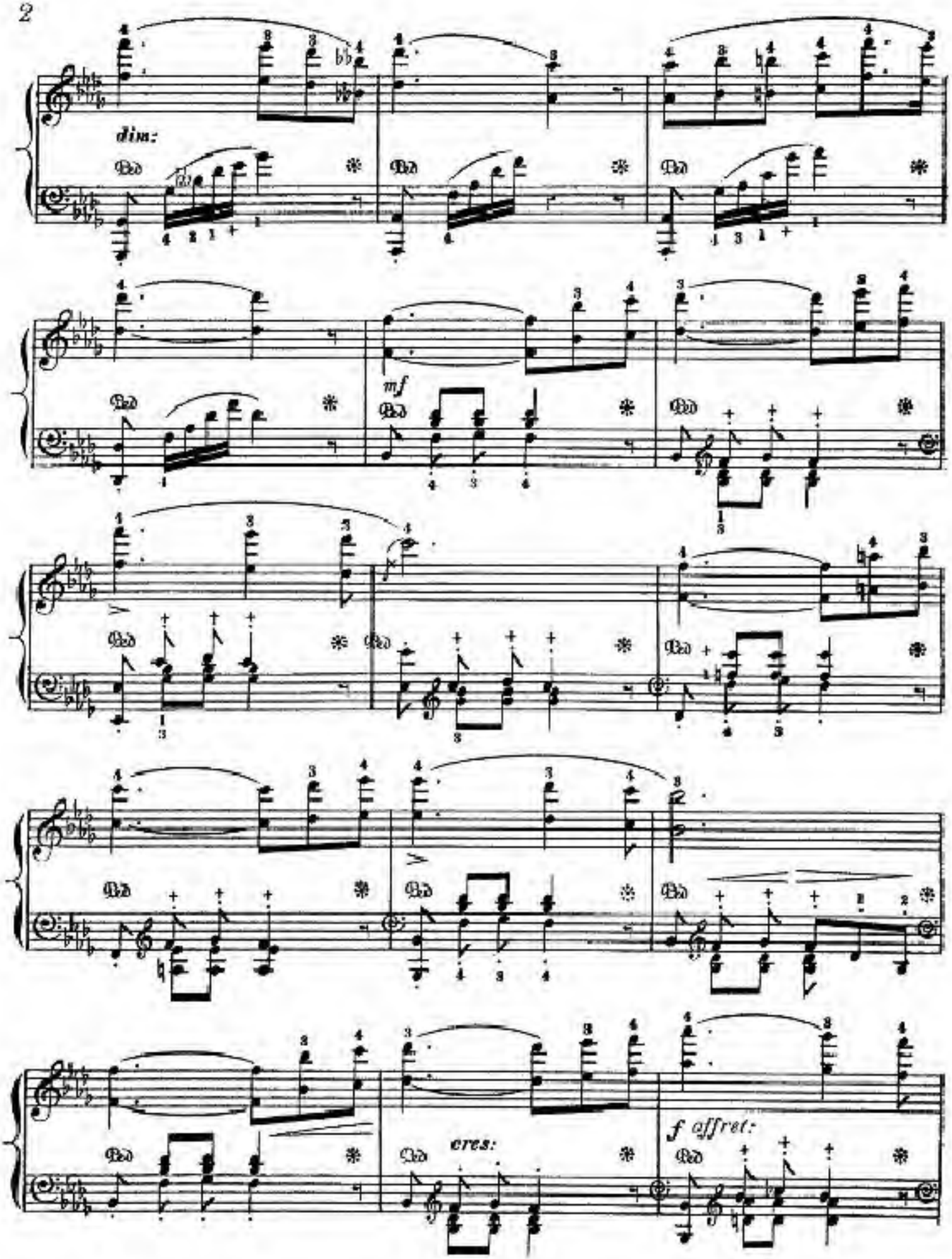
dim:
mf
cres:
f affret:

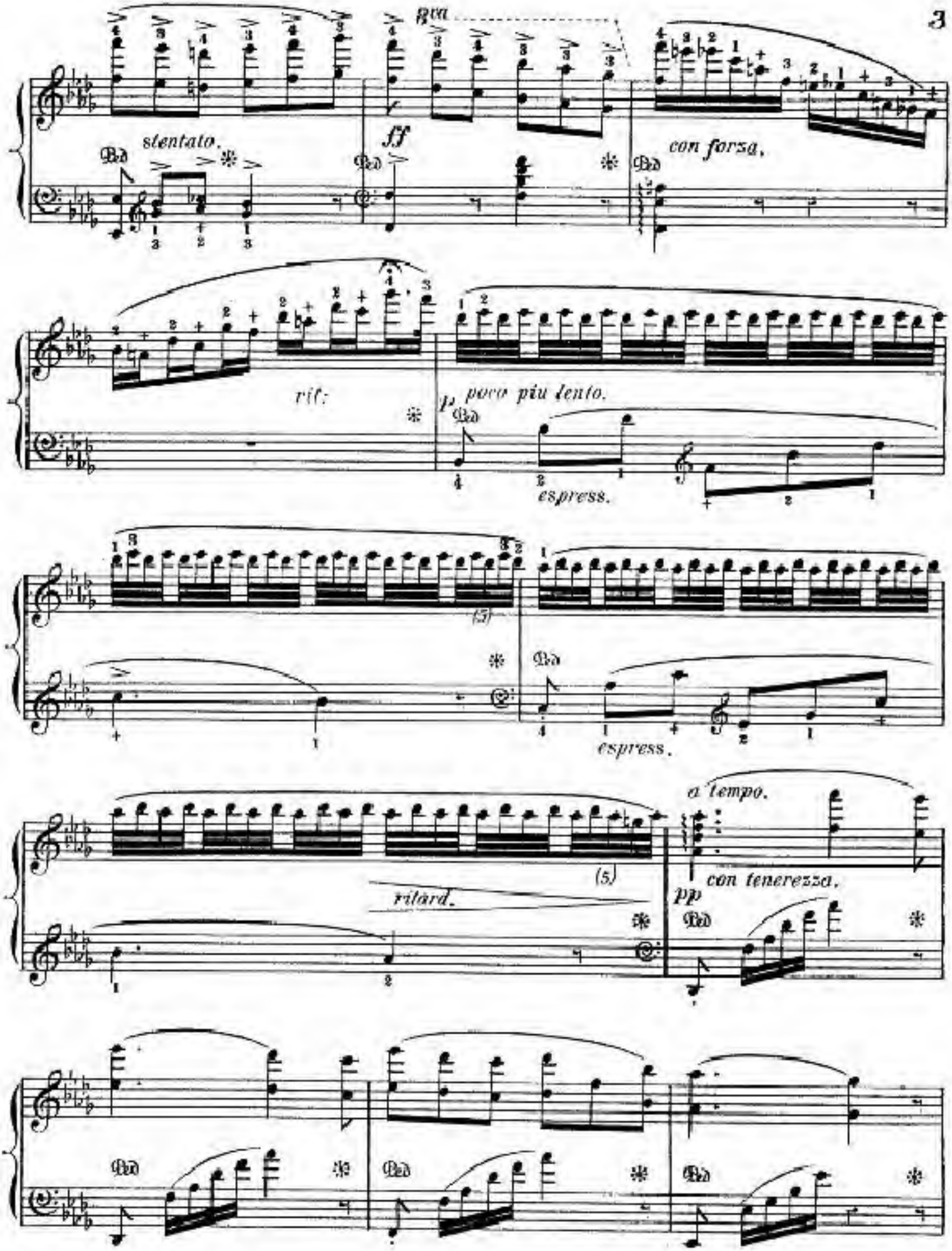
rta
stentato.
ff
con forza,
rit:
p poco più lento.
espress.
(5)
espress.
a tempo.
(5)
con tenerezza.
ritard.
pp

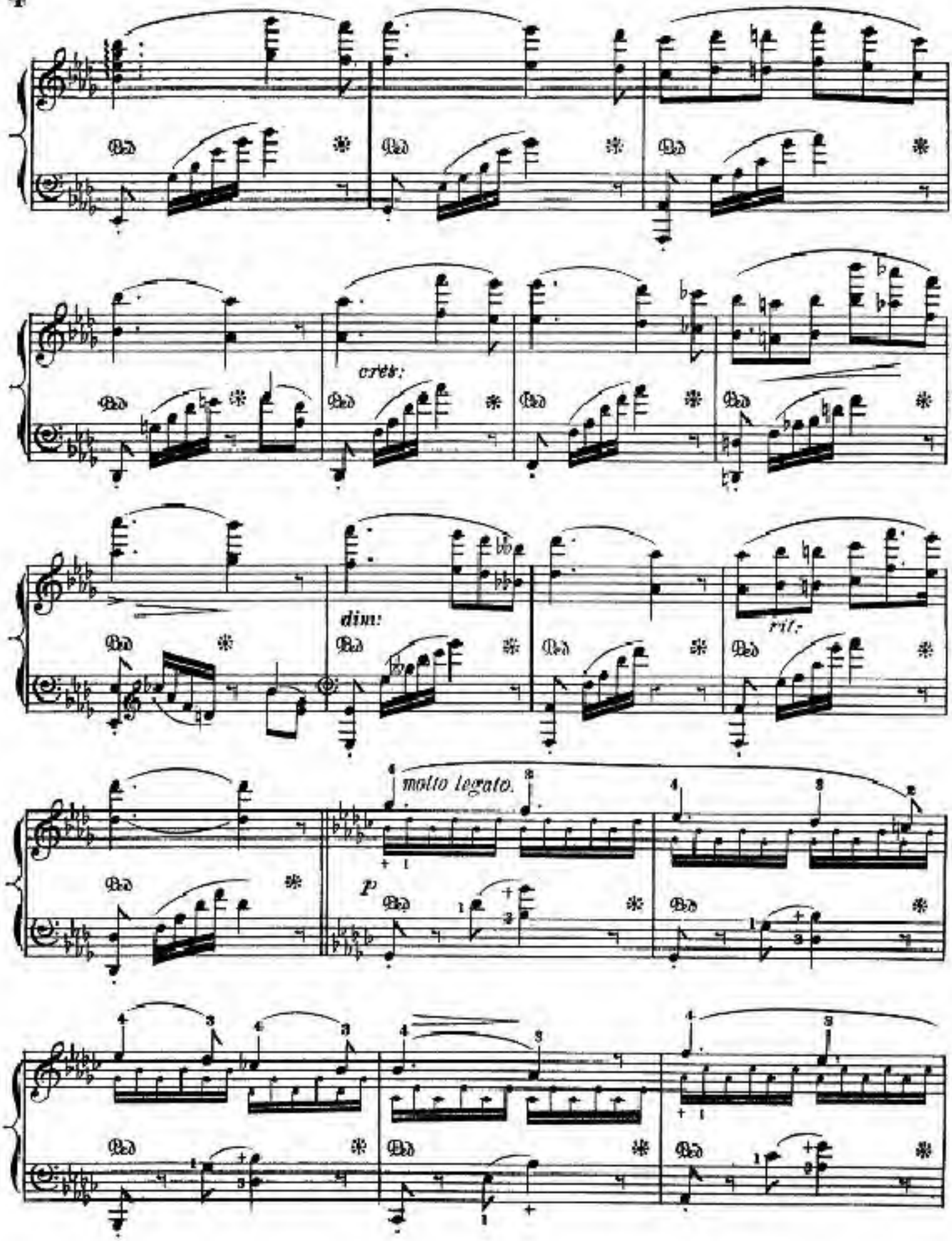
cresc.
dim.
rit.
molto legato.
p

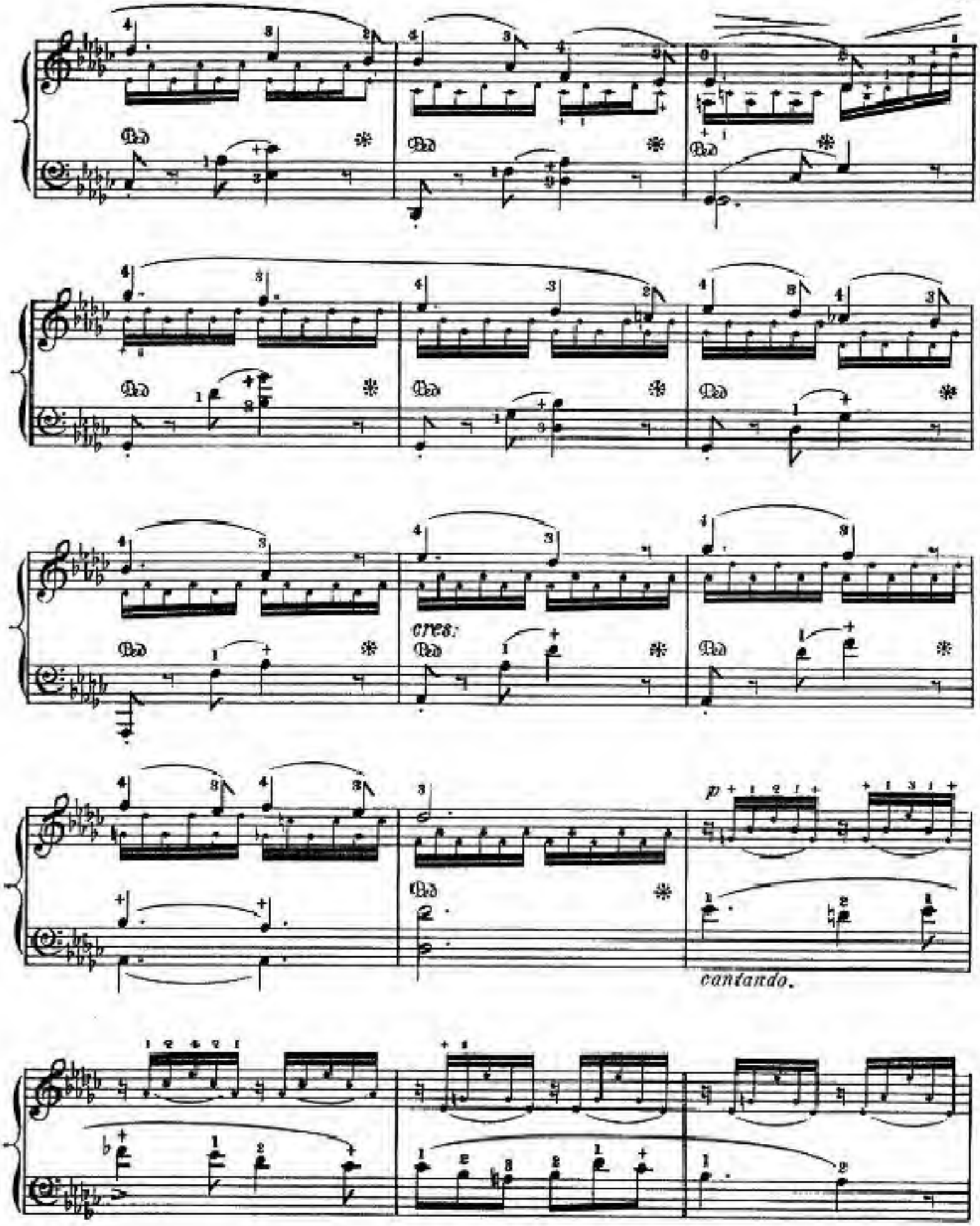
cres:
p
cantando.

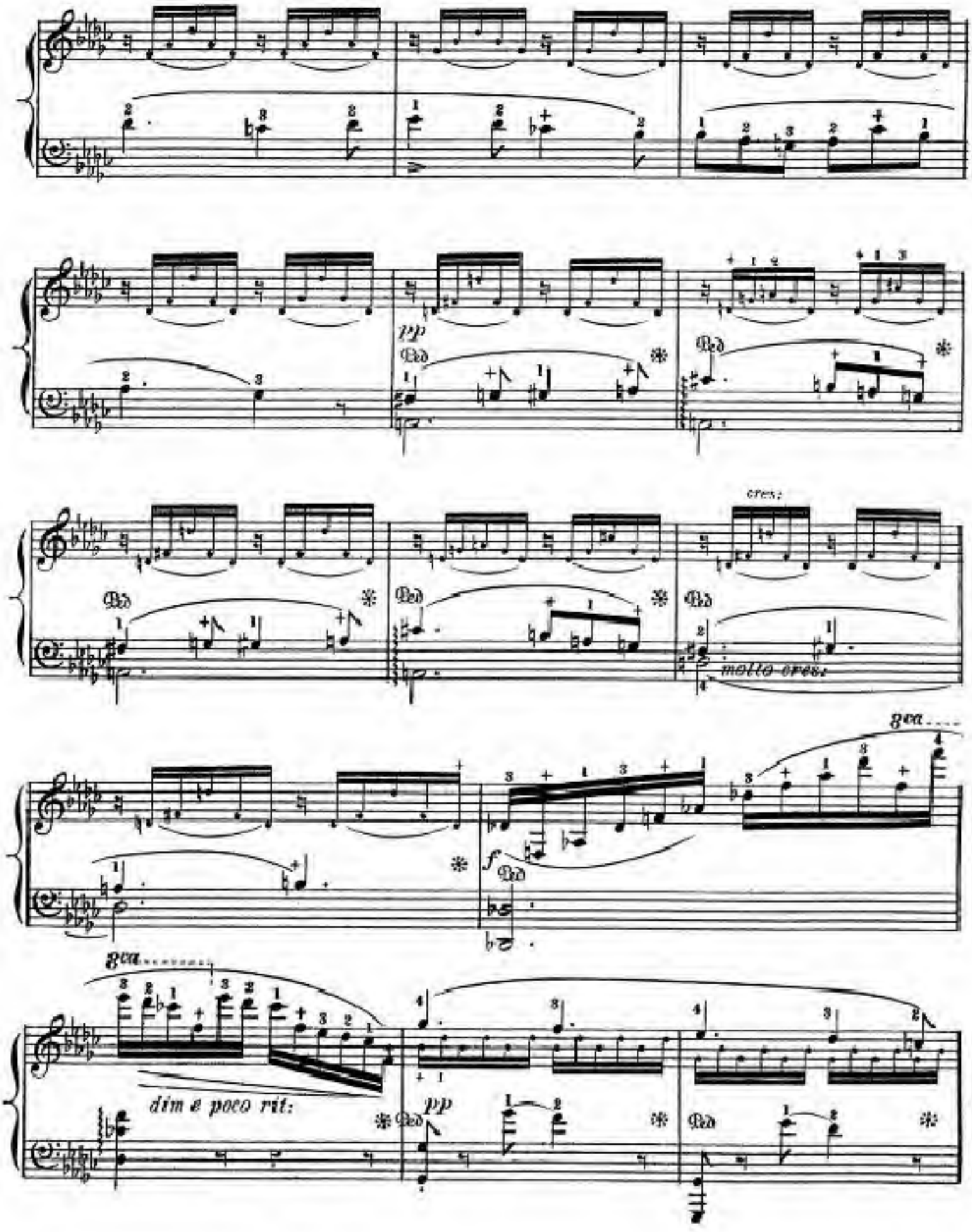
pp
Ped
cresc.
molto cresc.
ten.
f
dim e poco rit:

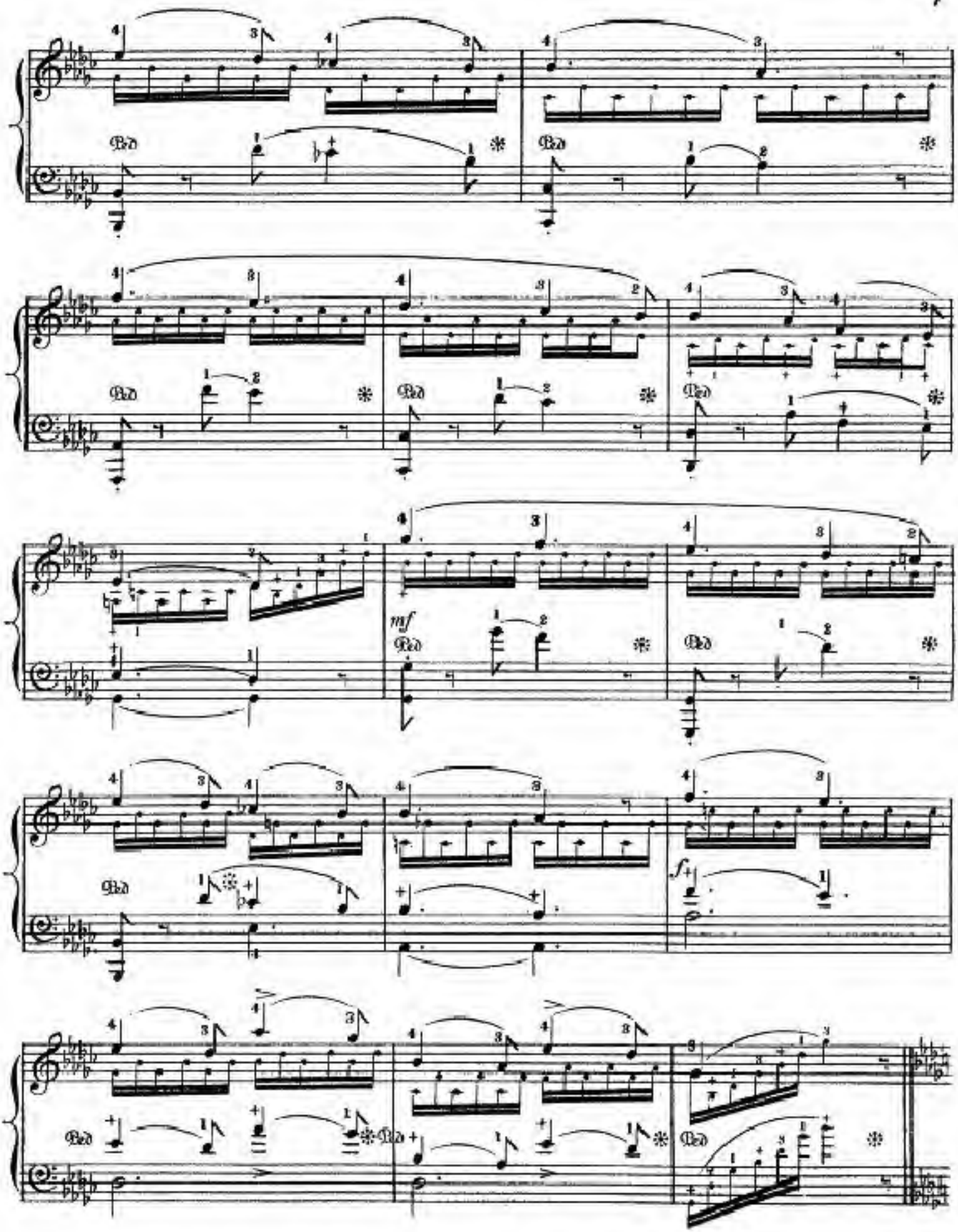
Ped
mf
f

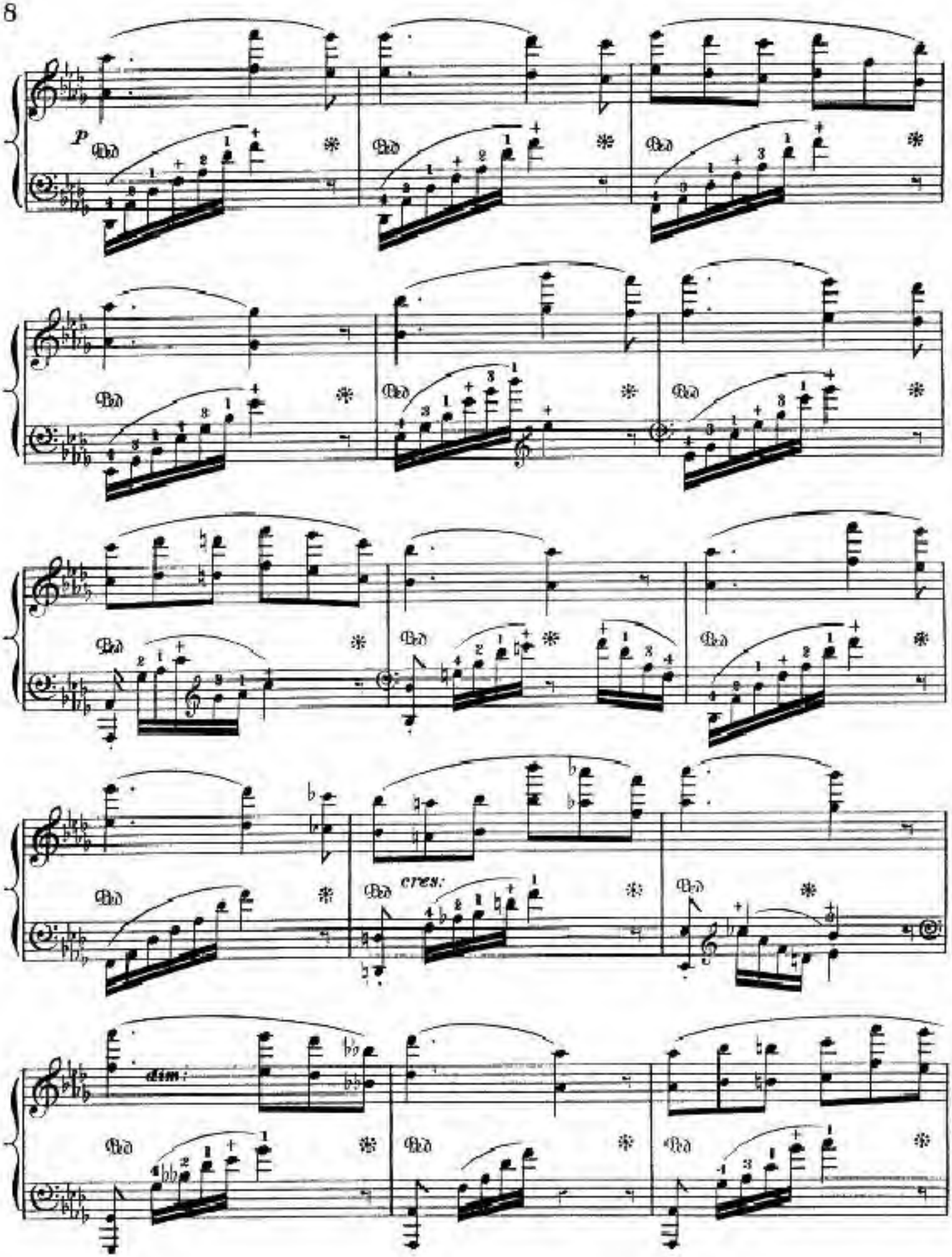
P
cres.
dim.

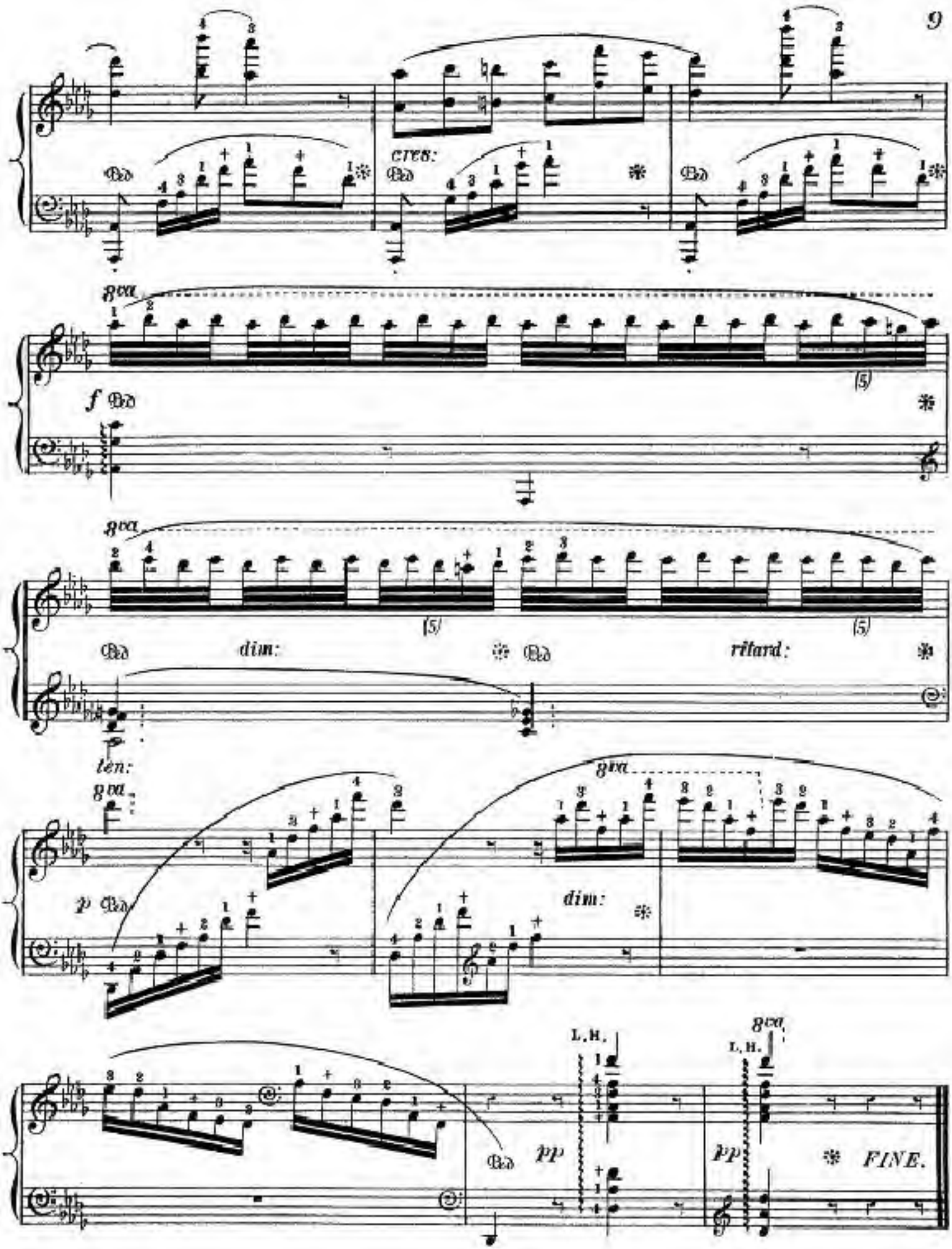
cres:
8va
f
dim:
ritard:
ten:
p
dim:
L.H.
pp
FINE.